

Foliküler Lenfoma

GELF (Tedaviye başlama) kriterleri

- **≥ 3 lenf nodu bölgesinde ve her biri için ≥ 3 cm lenfadenopati**
- **Nodal ya da ektranodal tümör kitlesi ≥ 7 cm**
- **B semptomları**
- **Splenomegali**
- **Asit ya da plevral effüzyon**
- **Sitopeniler (Hb <10 g/dL, PLT $<100.000/mm^3$, BK $<1000/mm^3$)**
- **Lösemik evre ($\geq 5000/mm^3$ malign hücre)**

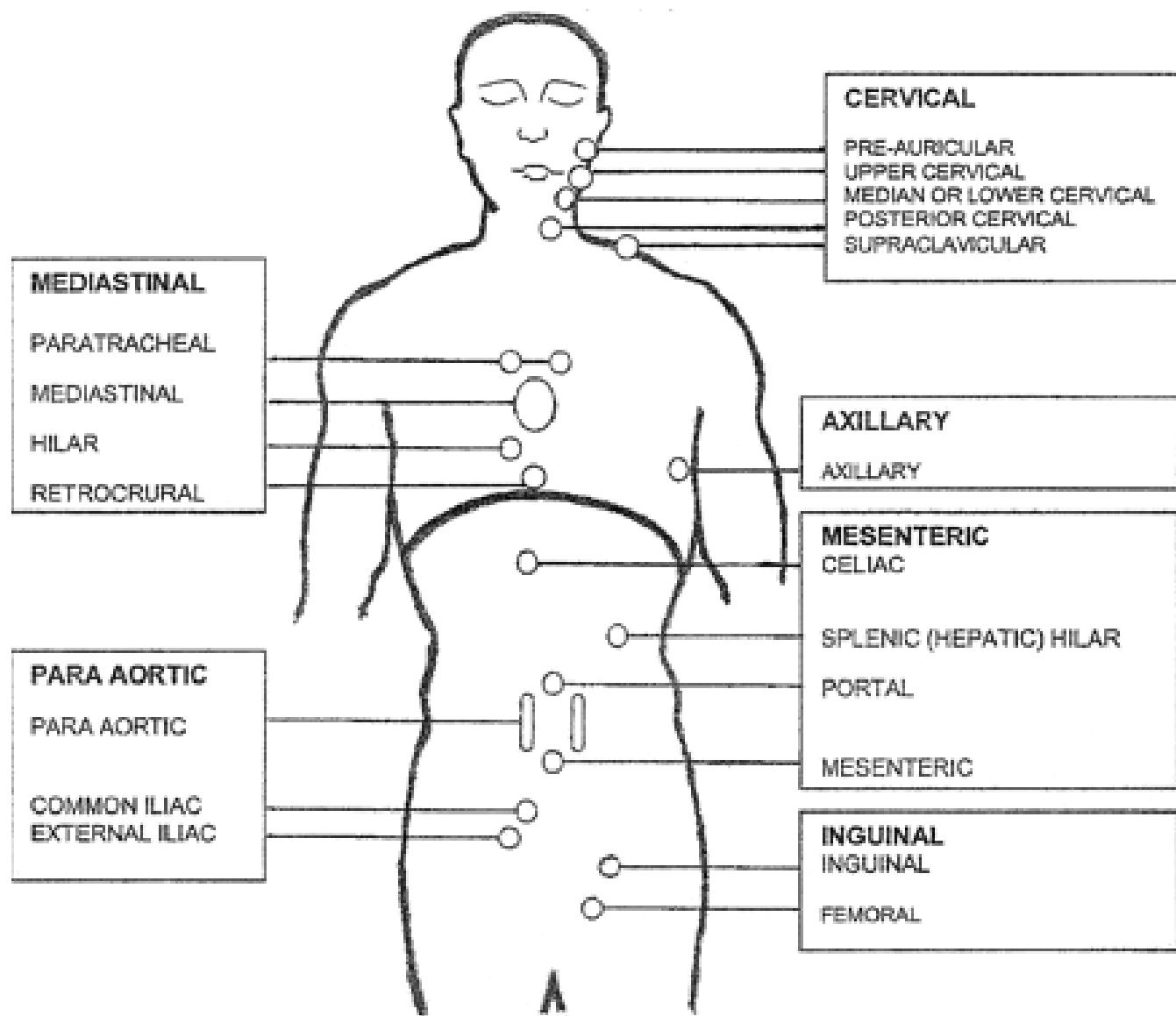

OTHERS : EPITROCHLEAR, POPLITEAL

* Grade 3 hastalık DBBHL olarak kabul edilmiştir

Erken evre hastalık

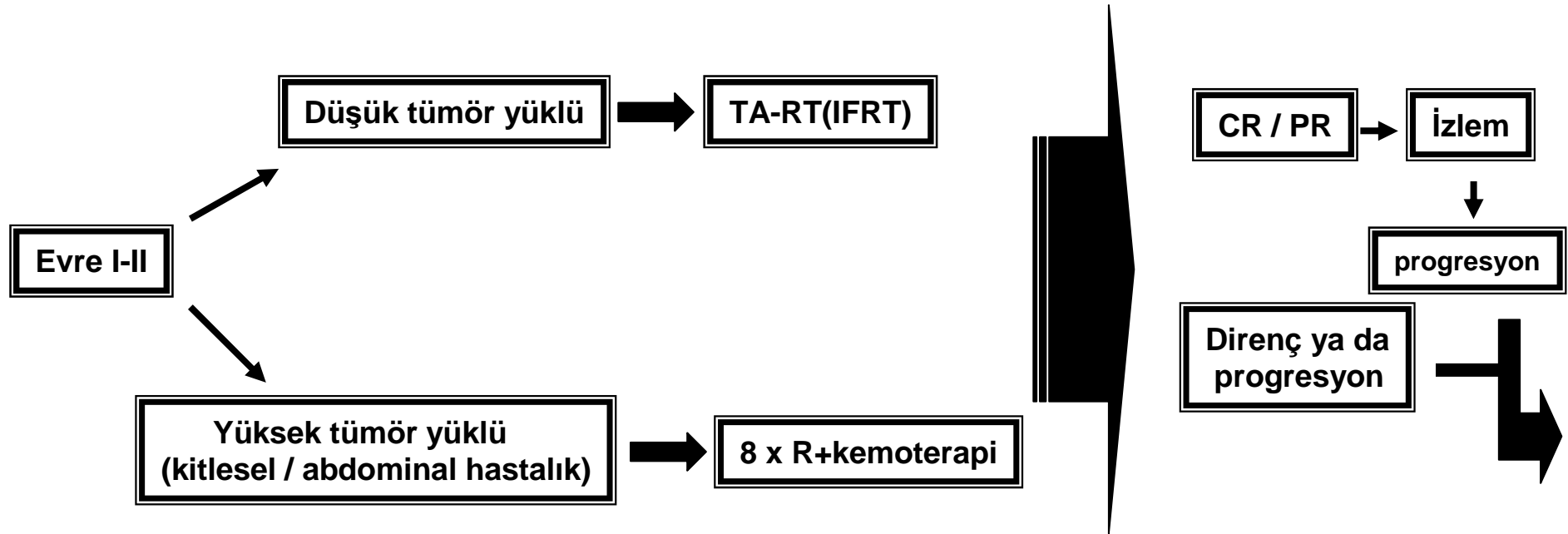

İleri evre hastalık (Evre III-IV)

(Tedavi endikasyonu olan hastalar)

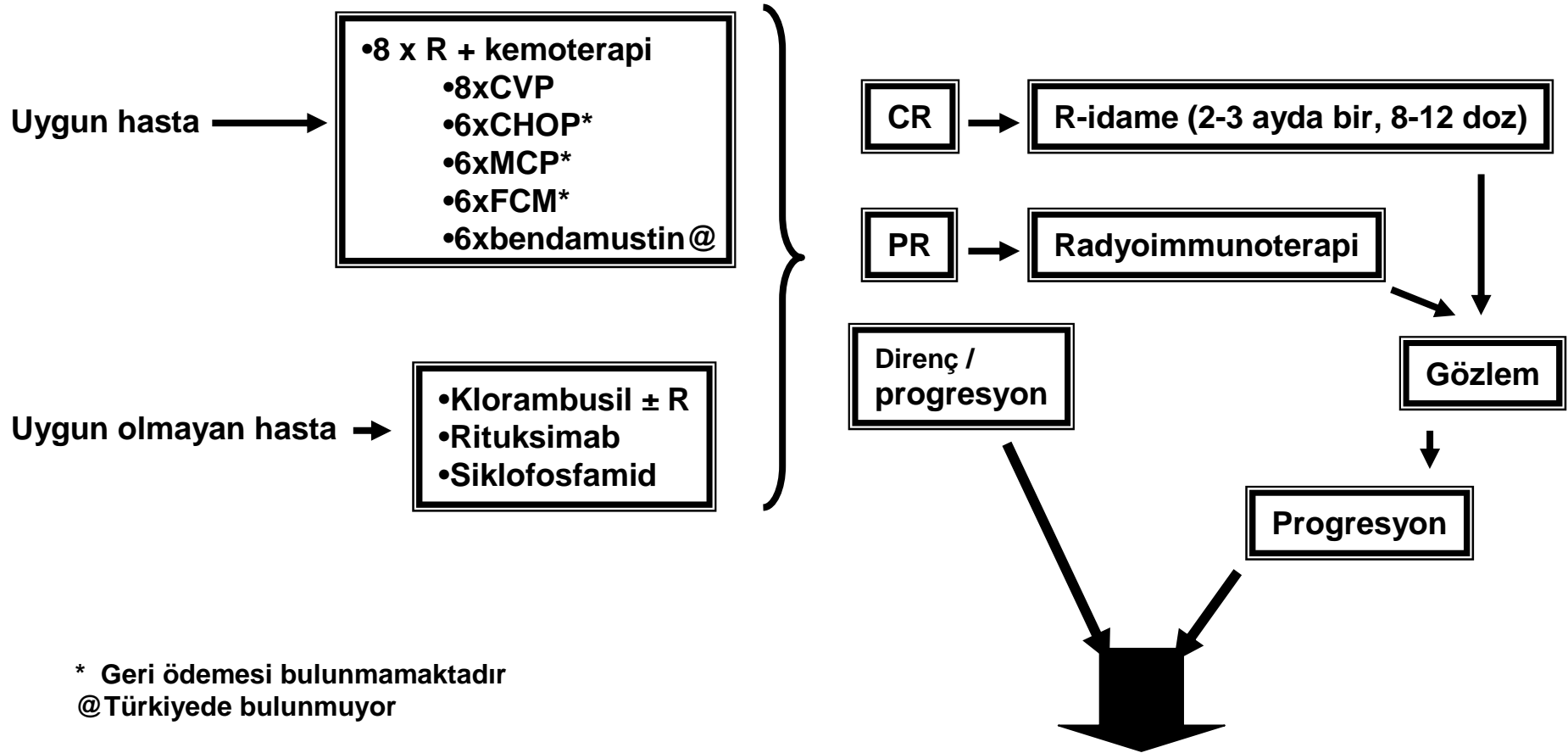

Direnç / Progresif hastalık

